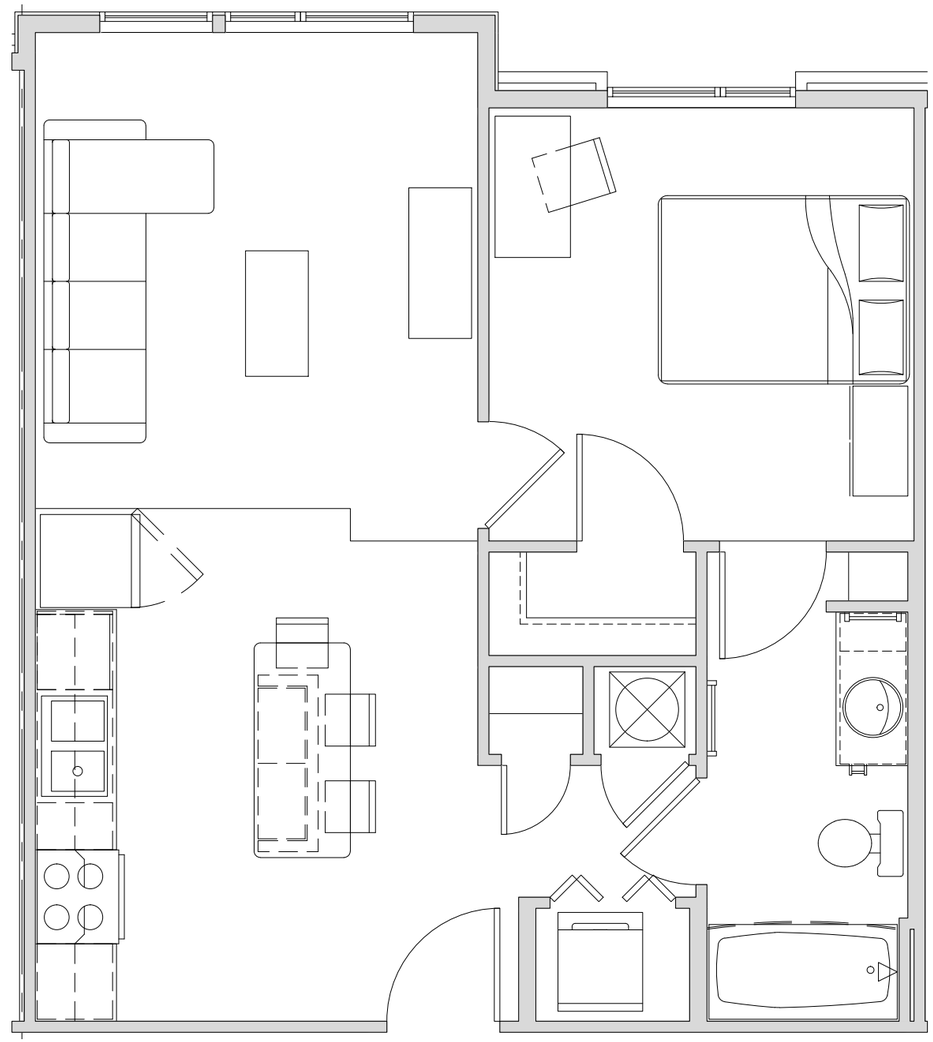

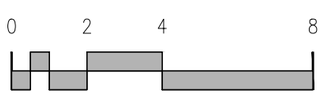

SCALE: 1/4" = 1'-0"

CSO Architects

strategic capital partners

UNIVERSITY of INDIANAPOLIS.
Inspiring Excellence.

Student Housing
University of Indianapolis
Indianapolis, IN | 2 November 2017

17088